

CAMPUS SERVICES
 4 North Street East
 Newcastle Upon Tyne
 NE1 8ST

Campus: CITY CENTRE
 Building: 4 NORTH STREET EAST
 Project: GROUND FLOOR
 AS EXISTING

Scale: Date: MAY 2013

NTS Drawn:

Issued:

Job Reference No:

Drawing No:

Revision

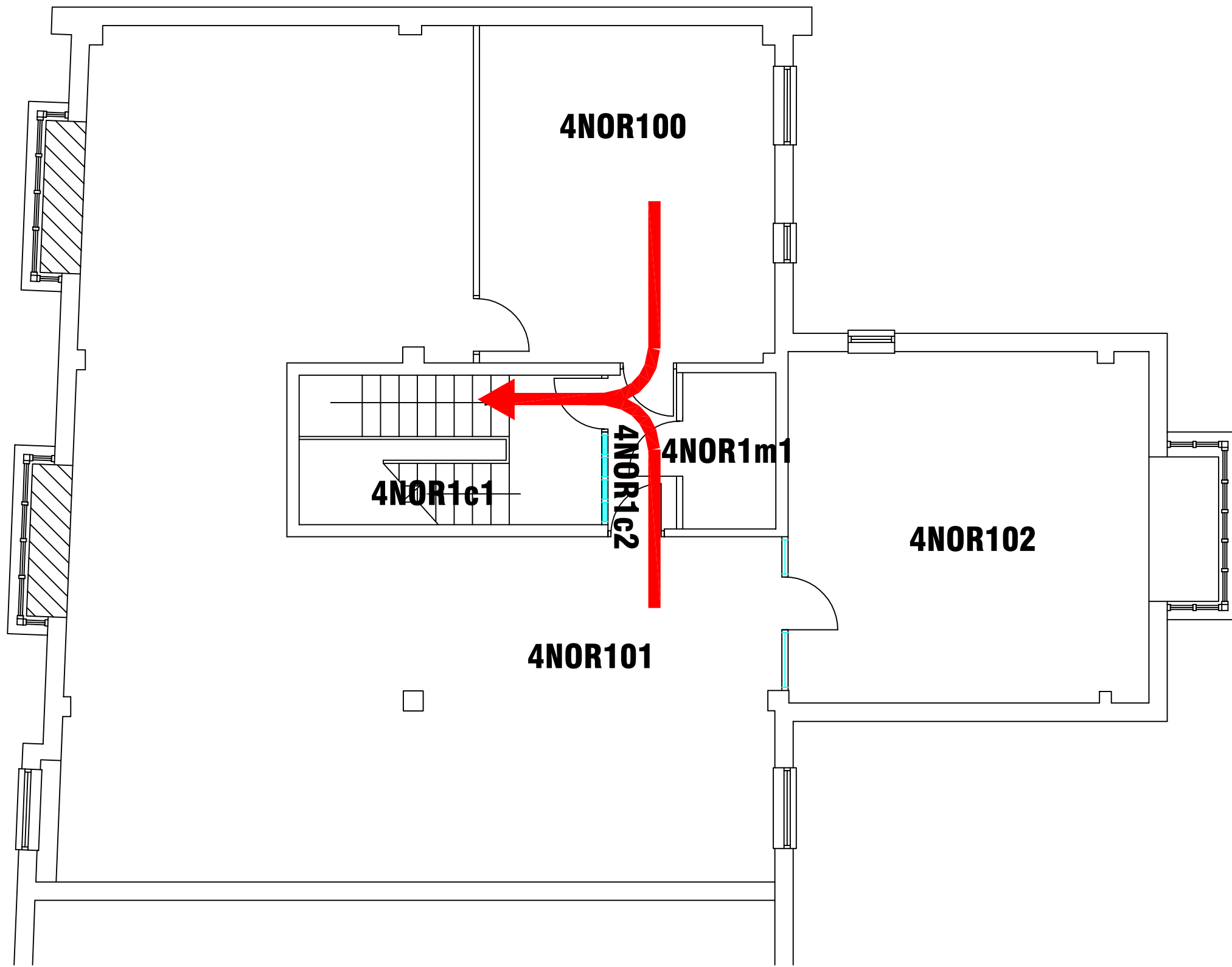

CAMPUS SERVICES
 4 North Street East
 Newcastle Upon Tyne
 NE1 8ST

Campus: CITY CENTRE
 Building: 4 NORTH STREET EAST
 Project: FIRST FLOOR
 AS EXISTING

| | |
|--------|----------------|
| Scale: | Date: MAY 2013 |
| NTS | Drawn: |
| | Issued: |

Job Reference No:

| | |
|-------------|----------|
| Drawing No: | Revision |
|-------------|----------|

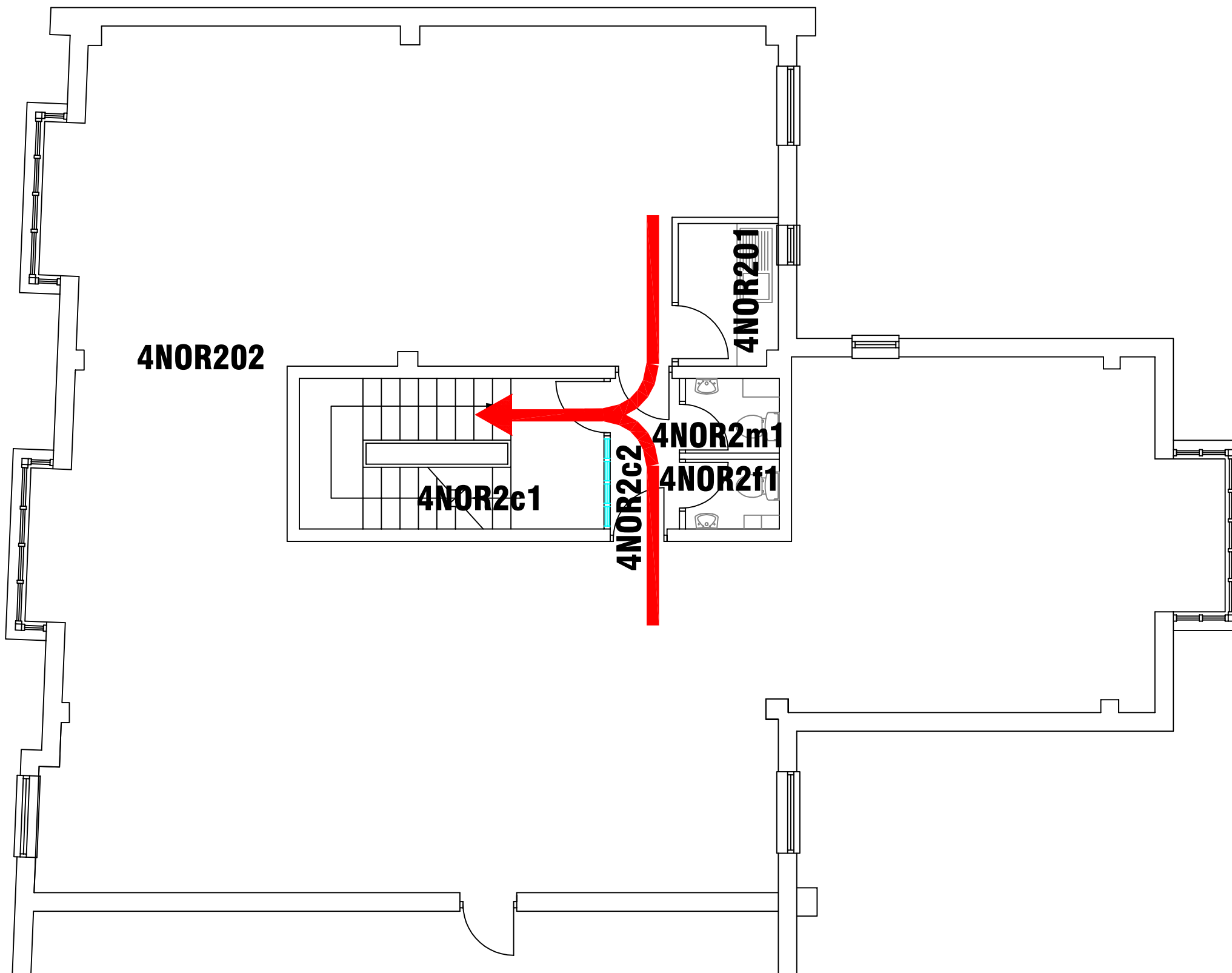

CAMPUS SERVICES
 4 North Street East
 Newcastle Upon Tyne
 NE1 8ST

Campus: CITY CENTRE
 Building: 4 NORTH STREET EAST

Project: SECOND FLOOR
 AS EXISTING

Scale: Date: MAY 2014

NTS Drawn:

Issued:

Job Reference No:

Drawing No: Revision

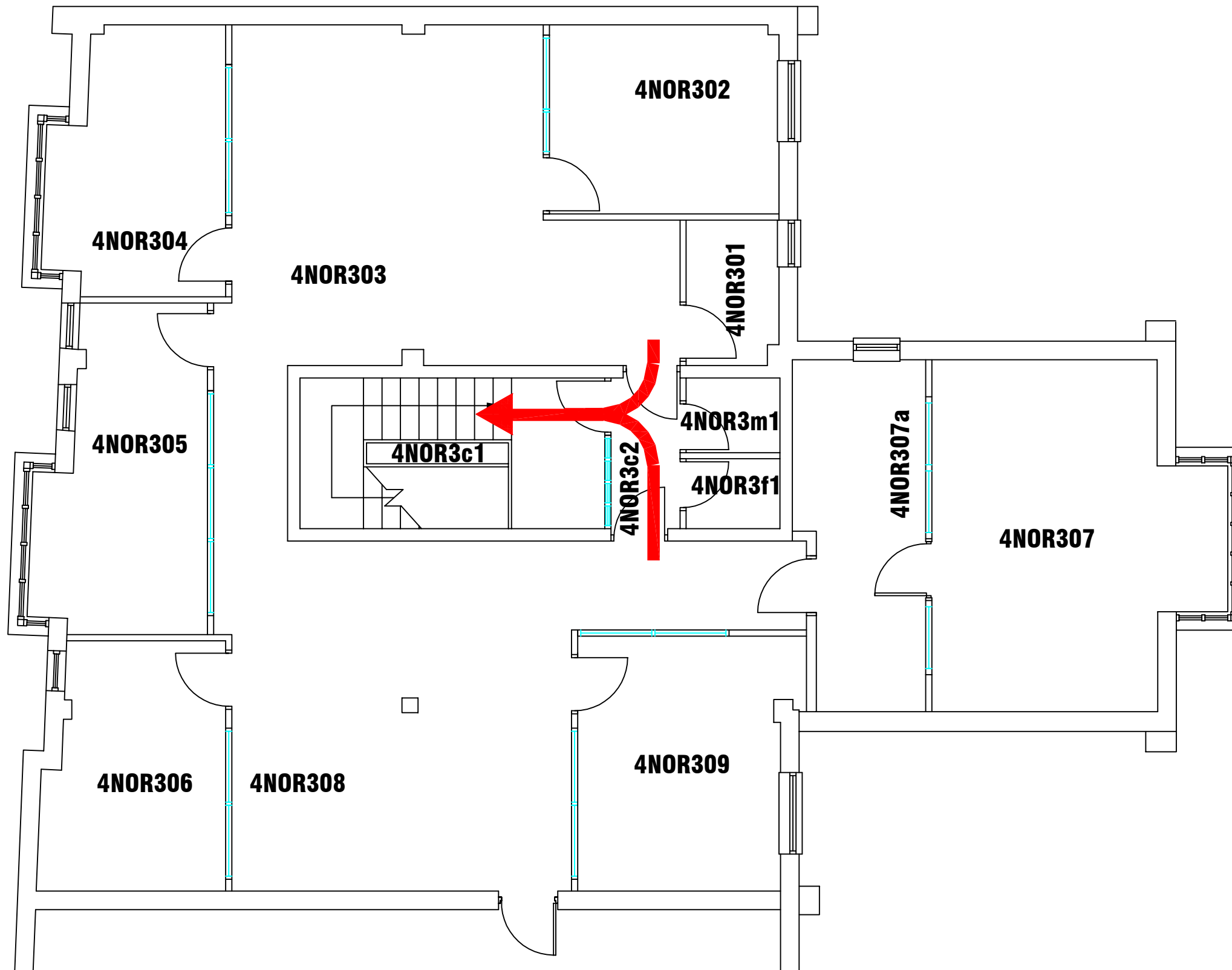

CAMPUS SERVICES
 4 North Street East
 Newcastle Upon Tyne
 NE1 8ST

Campus: CITY CENTRE
 Building: 4 NORTH STREET EAST
 Project: THIRD FLOOR
 AS EXISTING

| | |
|--------|----------------|
| Scale: | Date: MAY 2014 |
| NTS | Drawn: |
| | Issued: |

Job Reference No:

| | |
|-------------|----------|
| Drawing No: | Revision |
|-------------|----------|