

CAMPUS SERVICES
 4 North Street East
 Newcastle Upon Tyne
 NE1 8ST

Campus: CITY CENTRE
 Building: ELLISON BUILDING BLOCK E

Project: GROUND FLOOR
 AS EXISTING

Scale: Date: MAY 2014

NTS Drawn:

Issued:

Job Reference No:

Drawing No: Revision

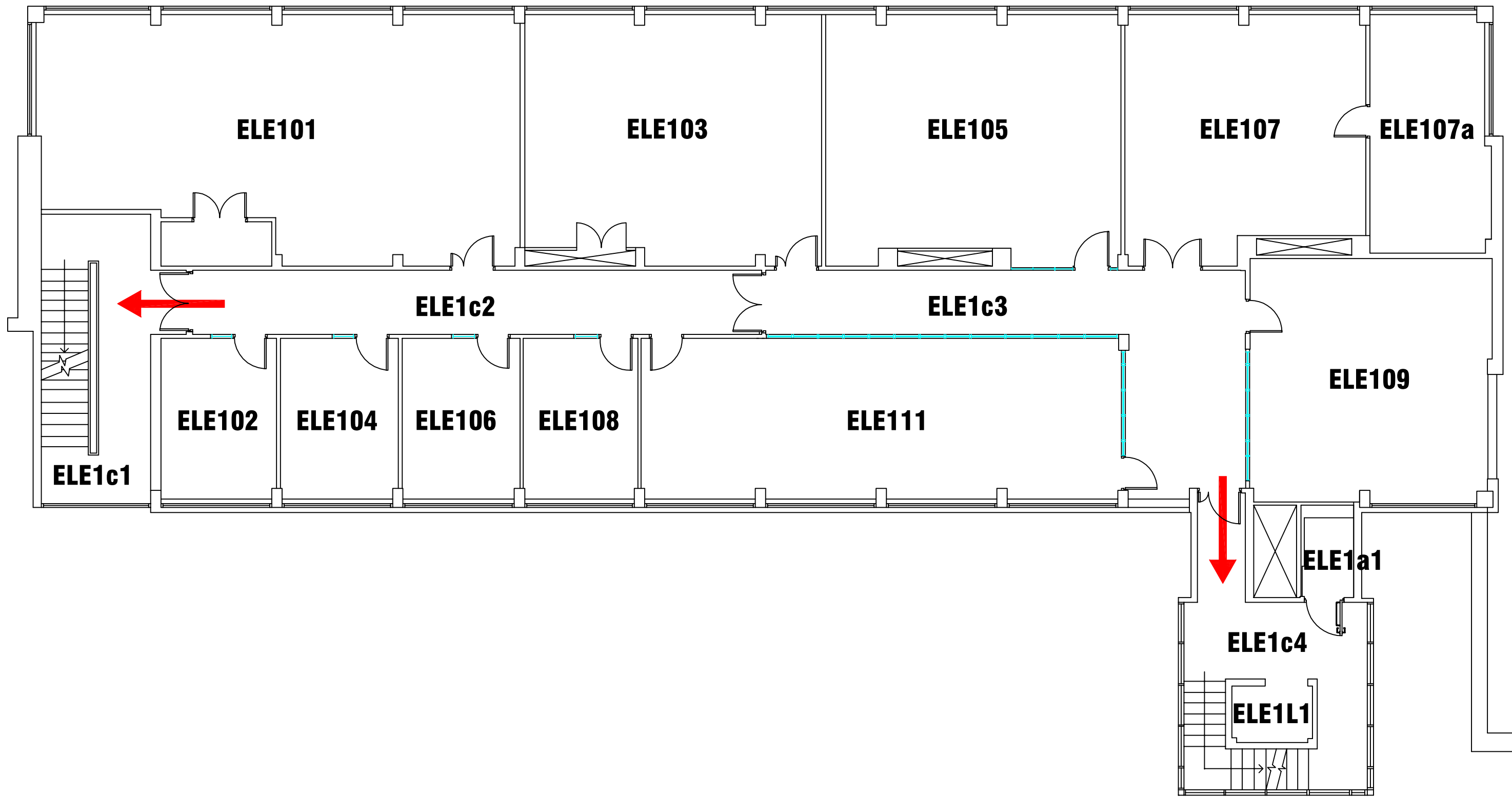

CAMPUS SERVICES
 4 North Street East
 Newcastle Upon Tyne
 NE1 8ST

Campus: CITY CENTRE
 Building: ELLISON BUILDING BLOCK E

Project: FIRST FLOOR
 AS EXISTING

Scale: Date: MAY 2014

NTS Drawn:

Issued:

Job Reference No:

Drawing No: Revision



CAMPUS SERVICES
 4 North Street East
 Newcastle Upon Tyne
 NE1 8ST

Campus: CITY CENTRE
 Building: ELLISON BUILDING BLOCK E

Project: SECOND FLOOR
 AS EXISTING

Scale: Date: MAY 2014

NTS Drawn:

Issued:

Job Reference No:

Drawing No: Revision

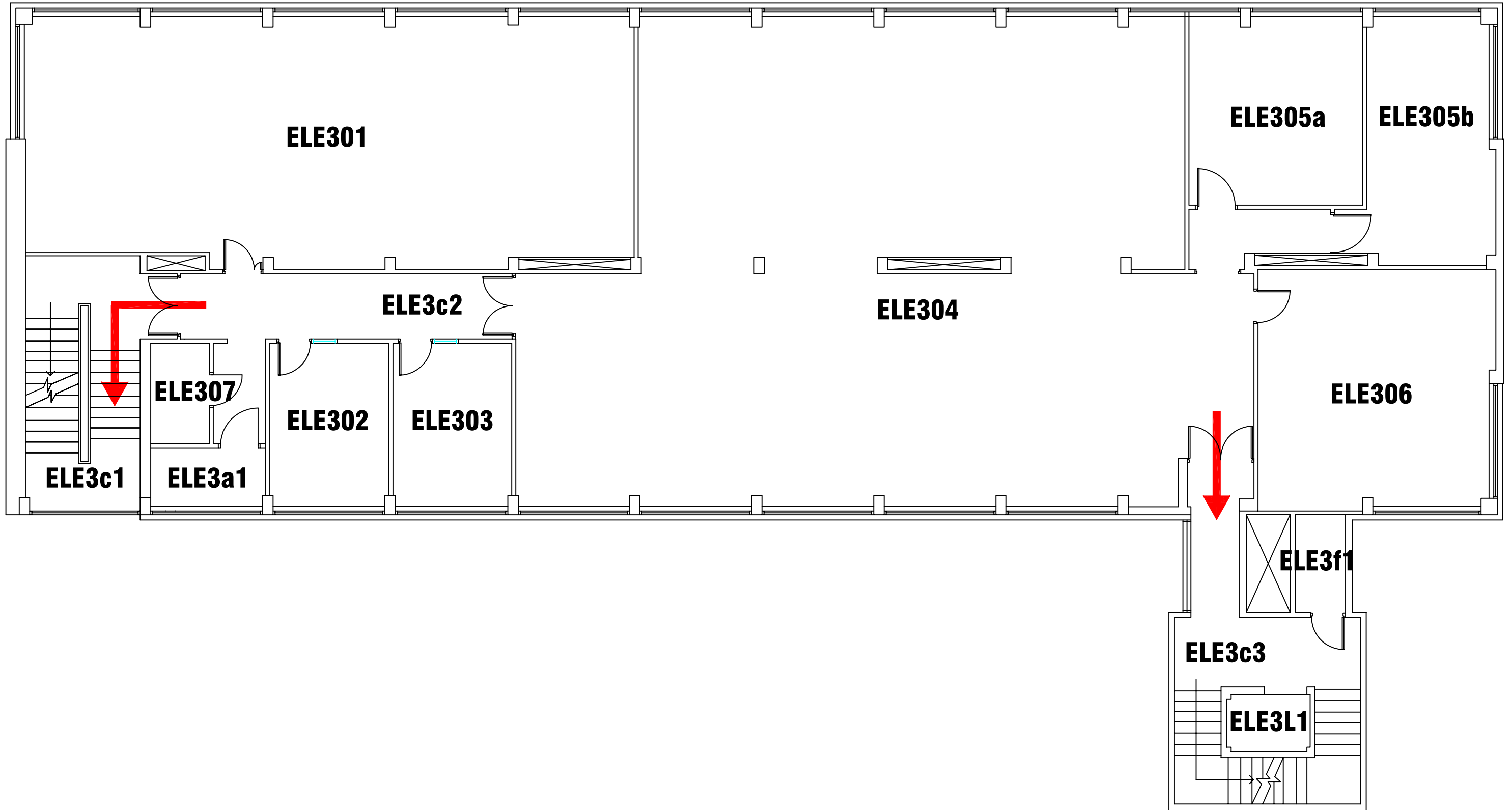

CAMPUS SERVICES
 4 North Street East
 Newcastle Upon Tyne
 NE1 8ST

Campus: CITY CENTRE
 Building: ELLISON BUILDING BLOCK E

Project: THIRD FLOOR
 AS EXISTING

Scale: Date: MAY 2014

NTS Drawn:

Issued:

Job Reference No:

Drawing No: Revision

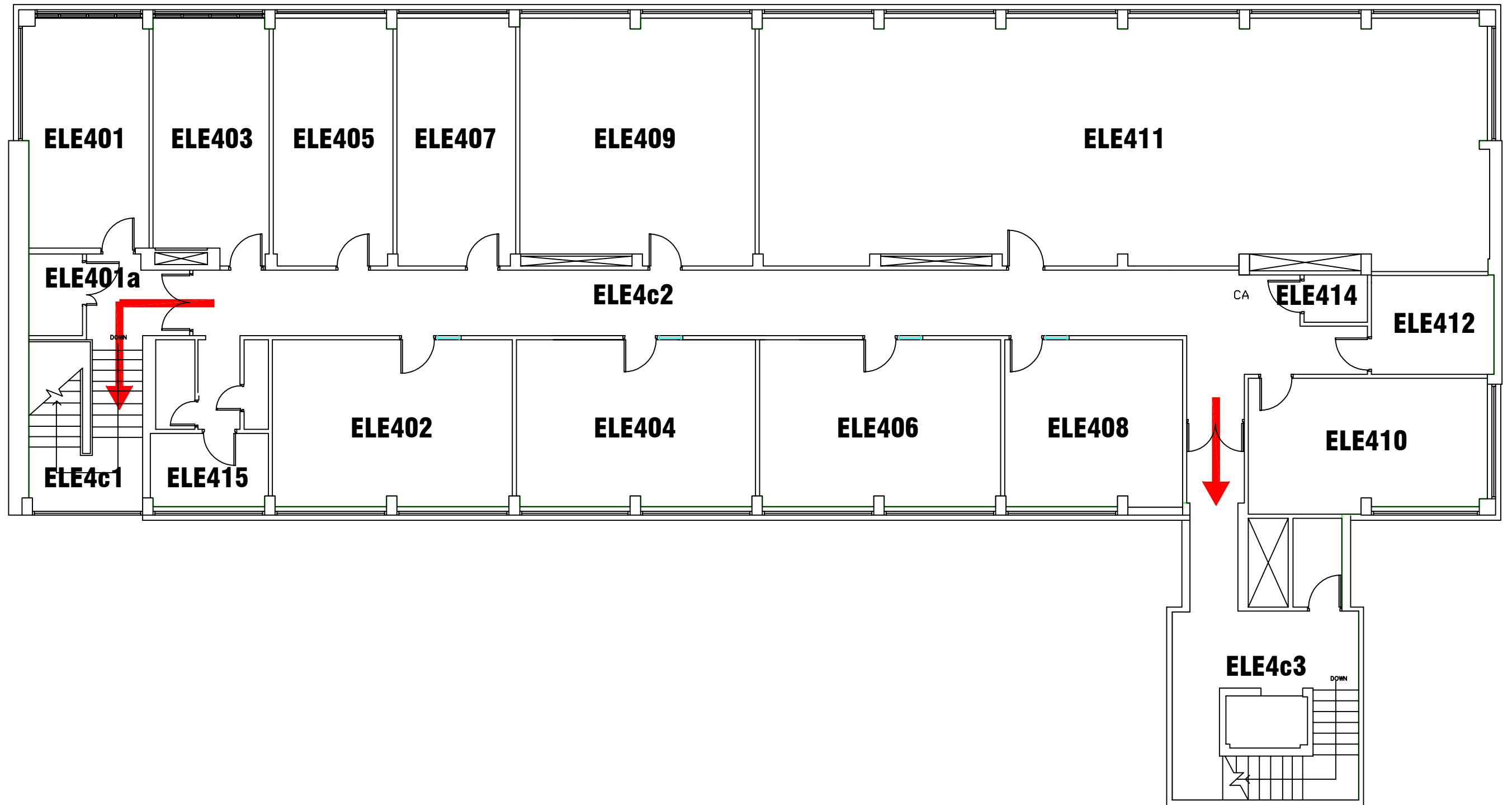

CAMPUS SERVICES
 4 North Street East
 Newcastle Upon Tyne
 NE1 8ST

Campus: CITY CENTRE
 Building: ELLISON BUILDING BLOCK E

Project: FOURTH FLOOR
 AS EXISTING

Scale: Date: MAY 2014

NTS Drawn:

Issued:

Job Reference No:

Drawing No: Revision