

CAMPUS SERVICES
 4 North Street East
 Newcastle Upon Tyne
 NE1 8ST

Campus: CITY CENTRE
 Building: LIBRARY

Project: SUB BASEMENT LEVEL
 AS EXISTING

Scale:
 NTS

Date: MAY 2014

Drawn:

Issued:

Job Reference No:

Drawing No:

Revision

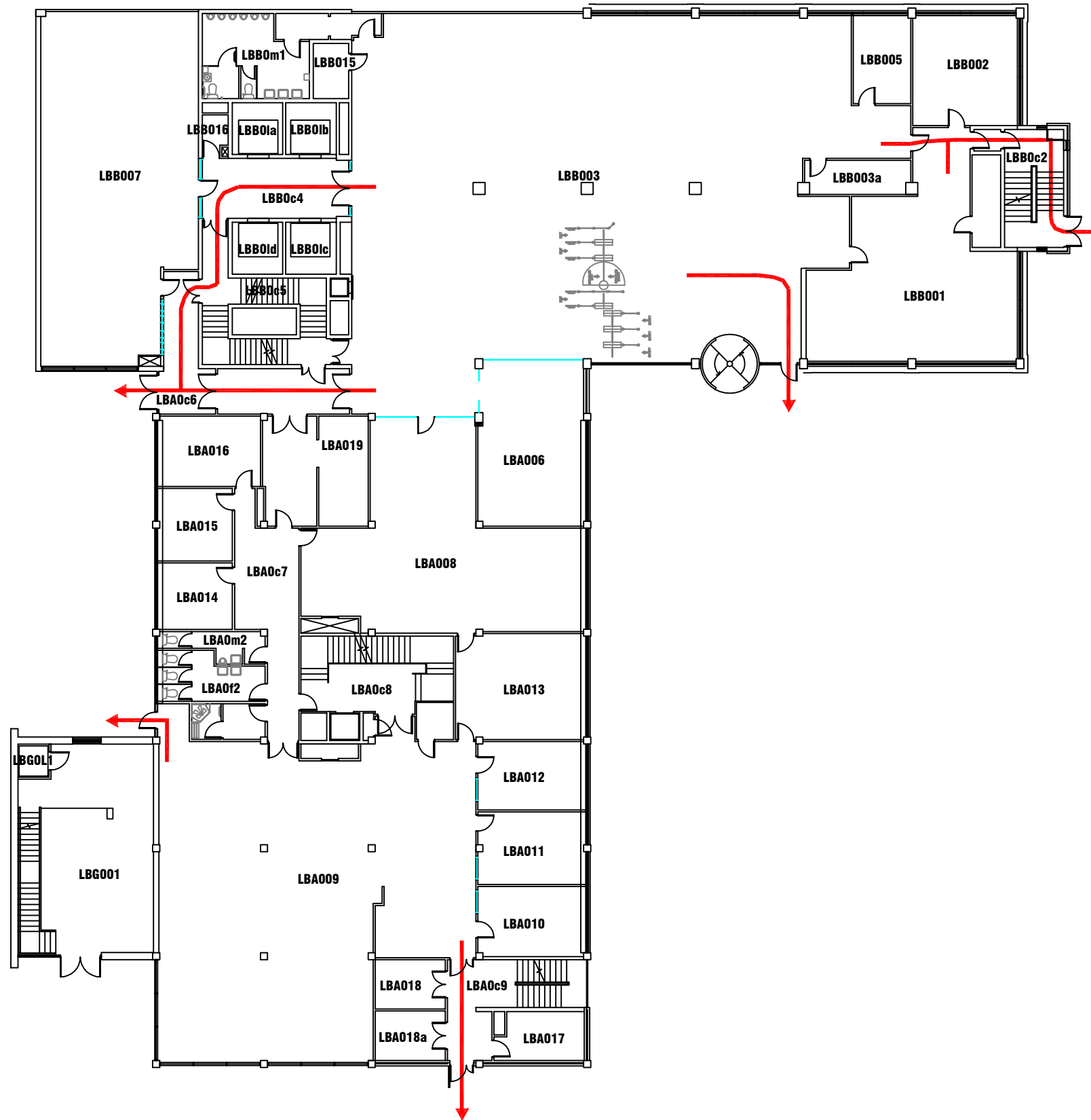

CAMPUS SERVICES
 4 North Street East
 Newcastle Upon Tyne
 NE1 8ST

Campus: CITY CENTRE
 Building: LIBRARY

Project: GROUND FLOOR
 AS EXISTING

Scale: NTS Date: MAY 2014

Drawn:

Issued:

Job Reference No:

Drawing No: Revision

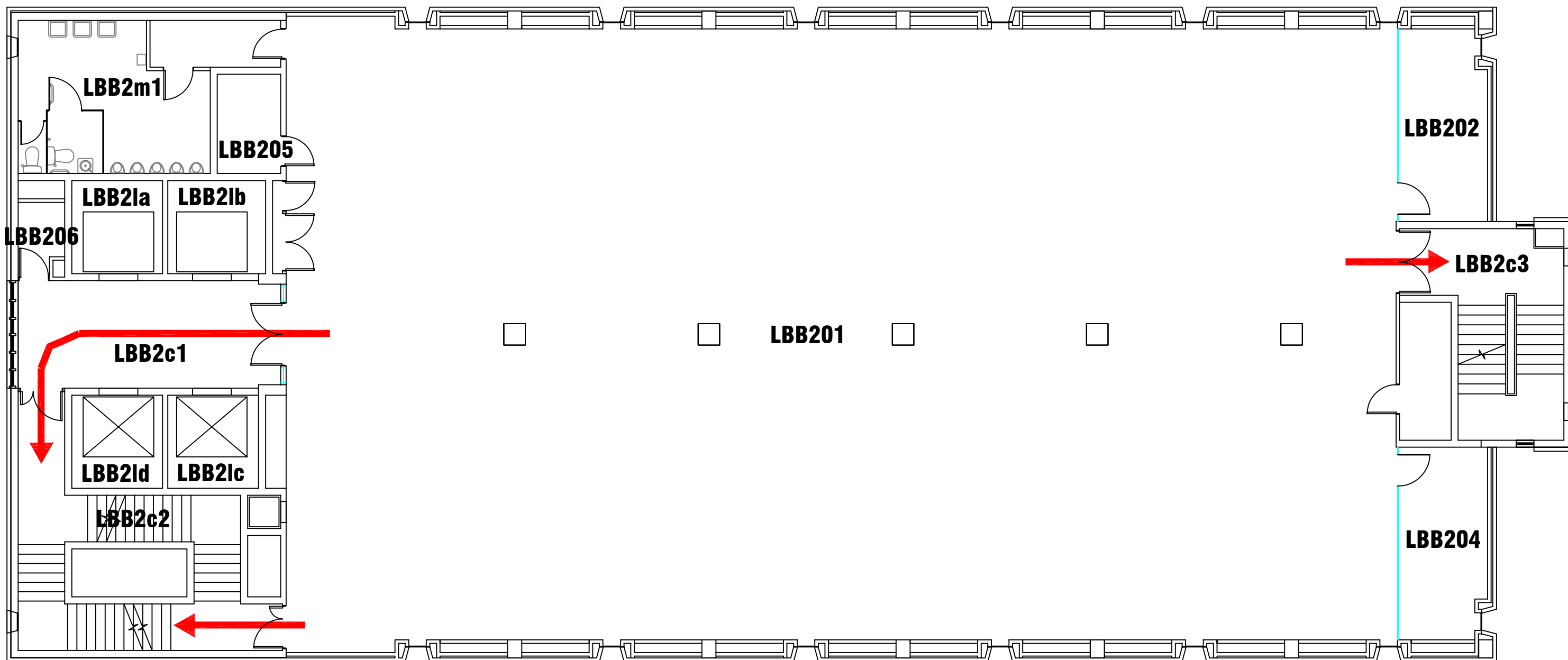

CAMPUS SERVICES
 4 North Street East
 Newcastle Upon Tyne
 NE1 8ST

Campus: CITY CENTRE
 Building: LIBRARY

Project: SECOND FLOOR
 AS EXISTING

Scale:
 NTS

Date: MAY 2014

Drawn:

Issued:

Job Reference No:

Drawing No:

Revision

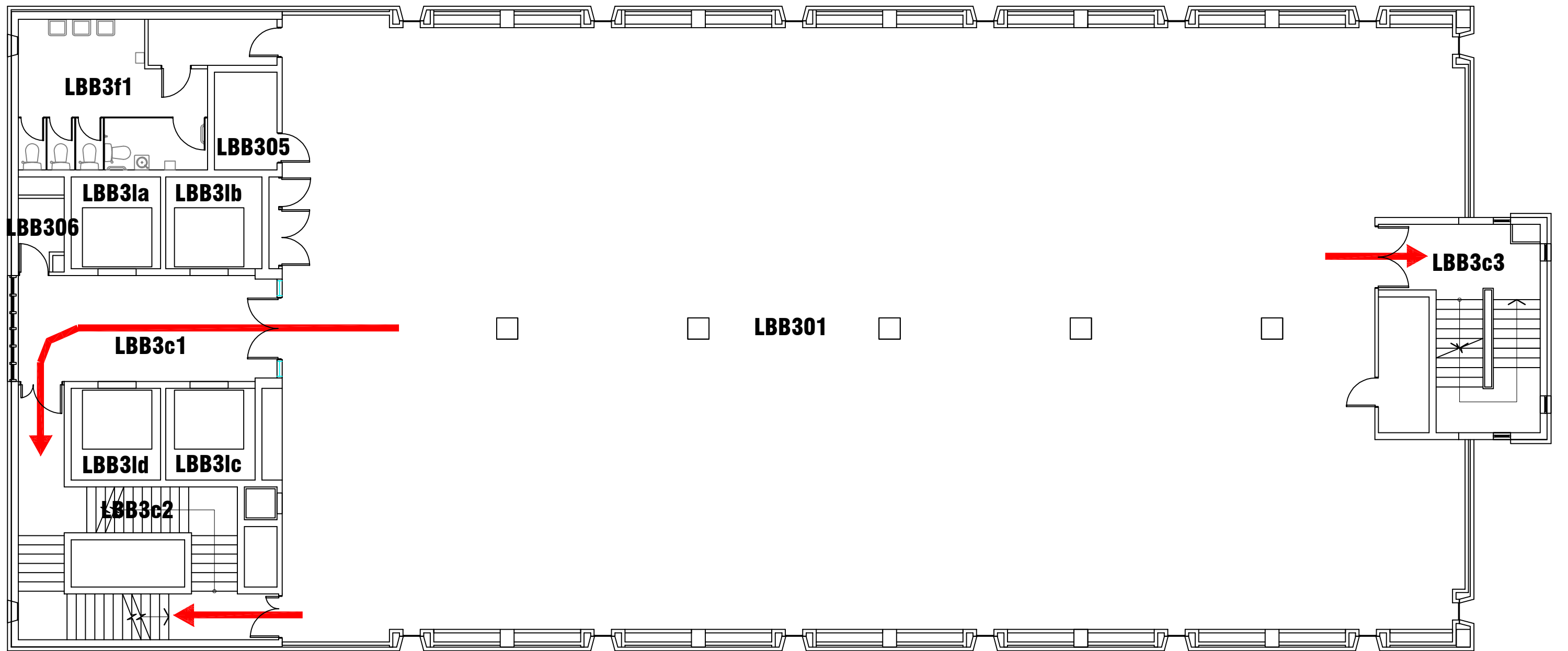

CAMPUS SERVICES
 4 North Street East
 Newcastle Upon Tyne
 NE1 8ST

Campus: CITY CENTRE
 Building: LIBRARY

Project: THIRD FLOOR
 AS EXISTING

Scale:
 NTS

Date: MAY 2014

Drawn:

Issued:

Job Reference No:

Drawing No:

Revision

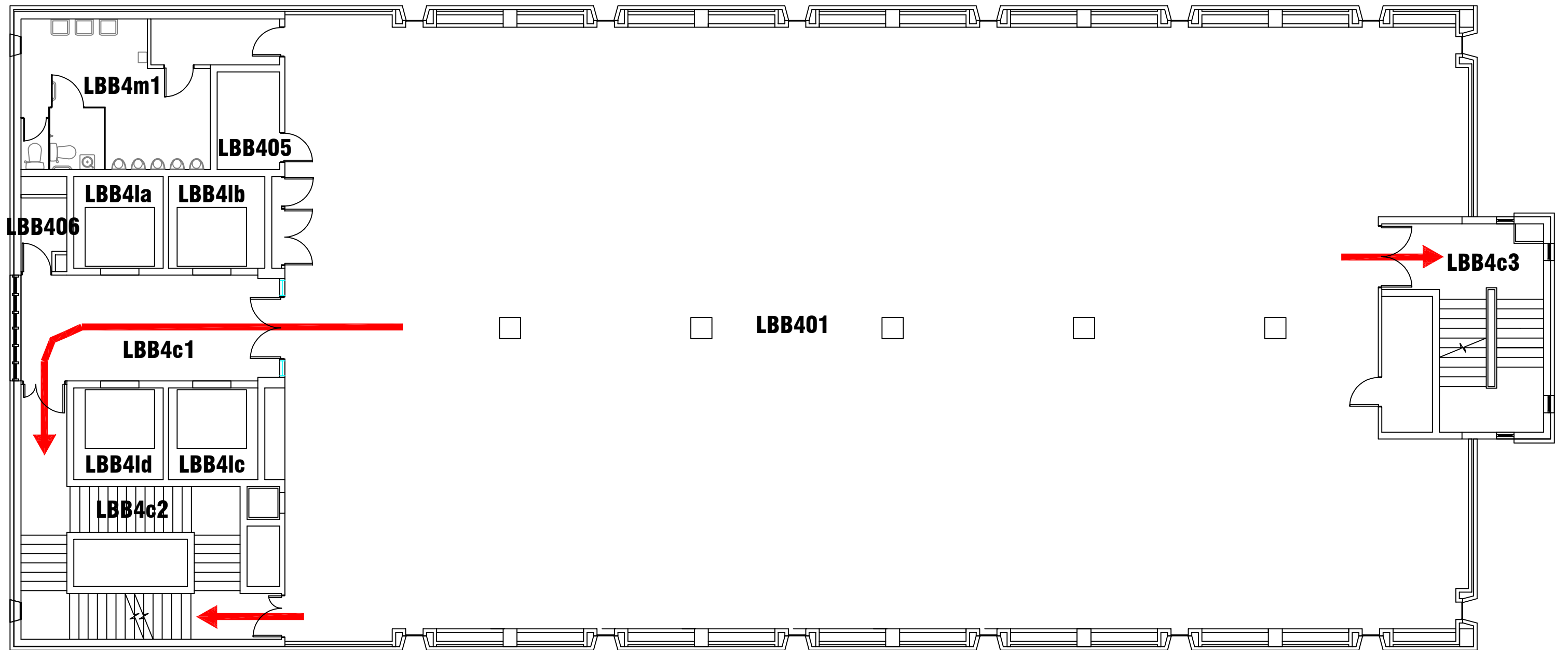

CAMPUS SERVICES
 4 North Street East
 Newcastle Upon Tyne
 NE1 8ST

Campus: CITY CENTRE
 Building: LIBRARY

Project: FOURTH FLOOR
 AS EXISTING

Scale:
 NTS

Date: MAY 2014

Drawn:

Issued:

Job Reference No:

Drawing No:

Revision

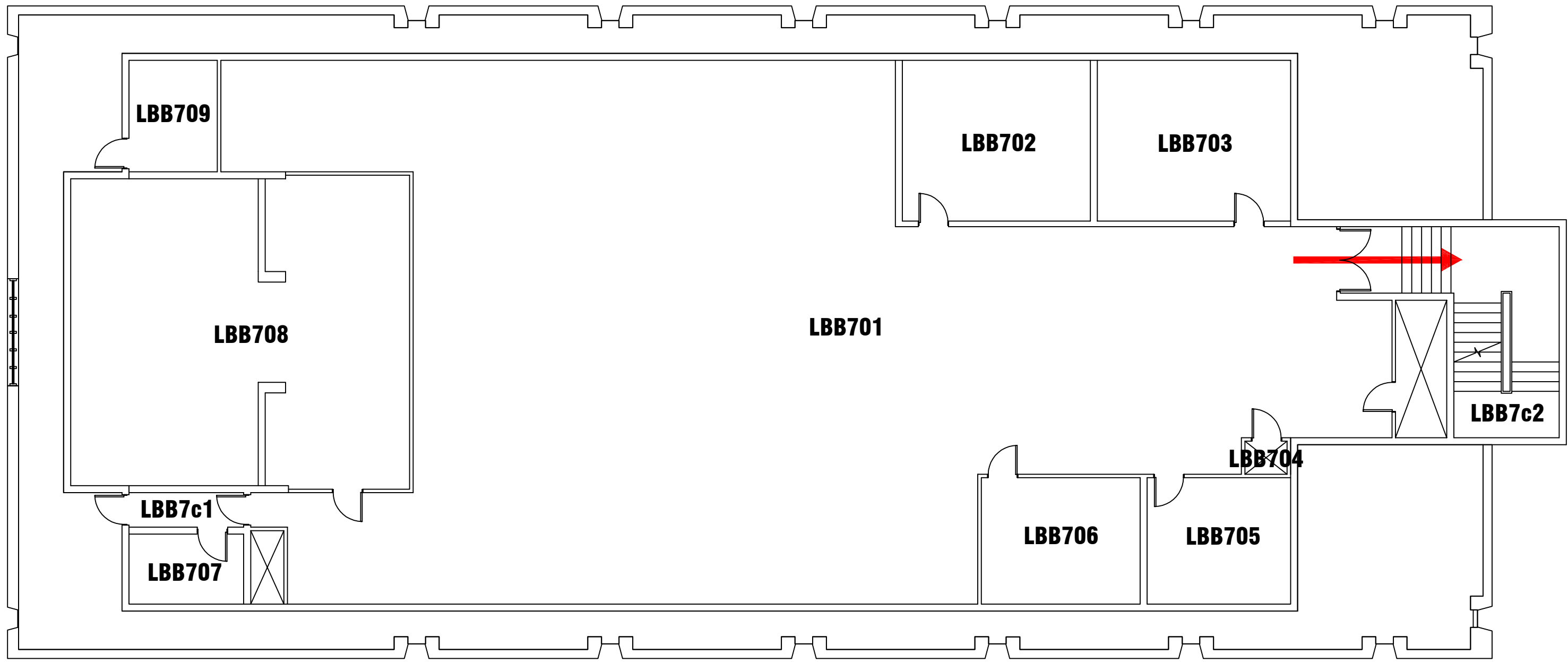

CAMPUS SERVICES
 4 North Street East
 Newcastle Upon Tyne
 NE1 8ST

Campus: CITY CENTRE
 Building: LIBRARY
 Project: SEVENTH FLOOR
 AS EXISTING

Scale:	Date: MAY 2014
NTS	Drawn:
	Issued:
Job Reference No:	
Drawing No:	Revision