

CAMPUS SERVICES
 4 North Street East
 Newcastle Upon Tyne
 NE1 8ST

Campus: CITY CENTRE		Scale:	Date: MAY 2014
Building: TRINITY BUILDING		NTS	Drawn:
Project: GROUND FLOOR			Issued:
AS EXISTING		Job Reference No:	
		Drawing No:	Revision

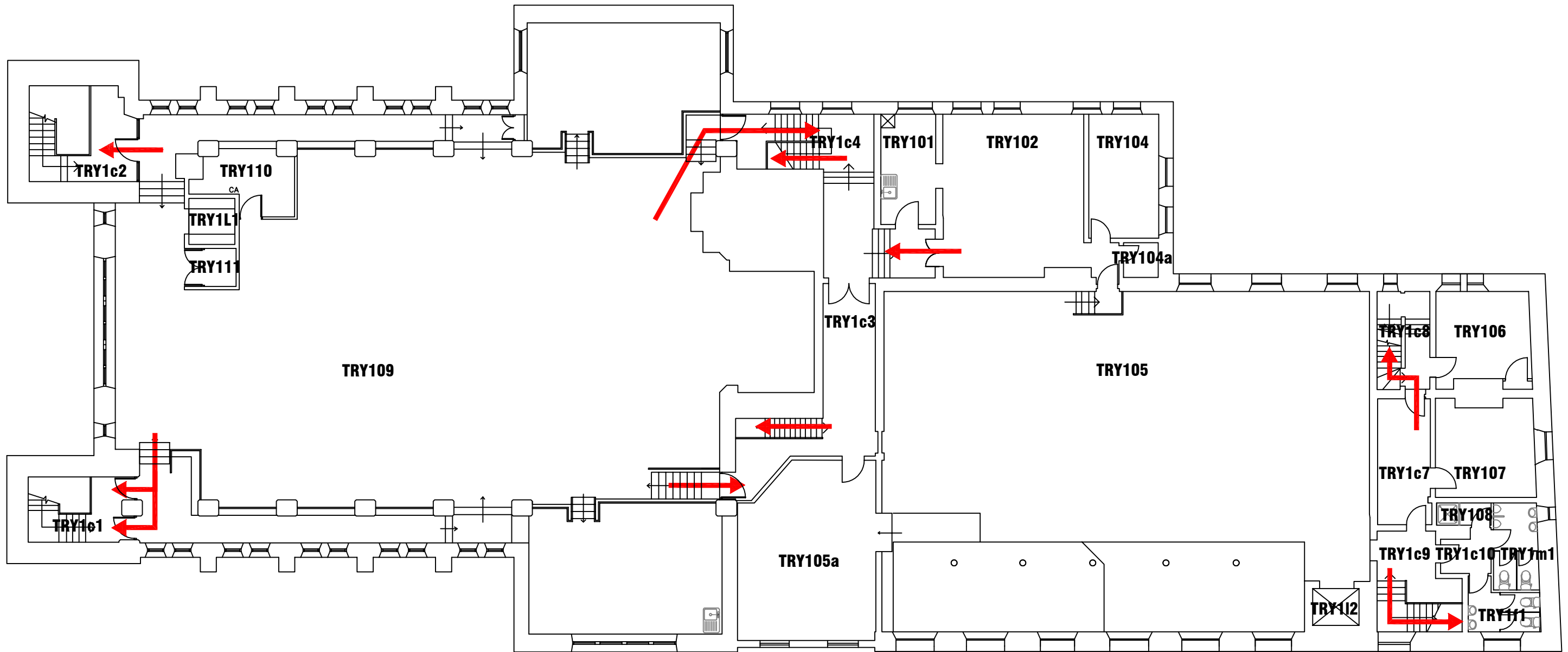

CAMPUS SERVICES
 4 North Street East
 Newcastle Upon Tyne
 NE1 8ST

Campus: CITY CENTRE Building: TRINITY BUILDING	Scale:	Date: MAY 2014
	NTS	Drawn:
Project: FIRST FLOOR AS EXISTING	Issued:	
	Job Reference No:	
Drawing No:	Revision	

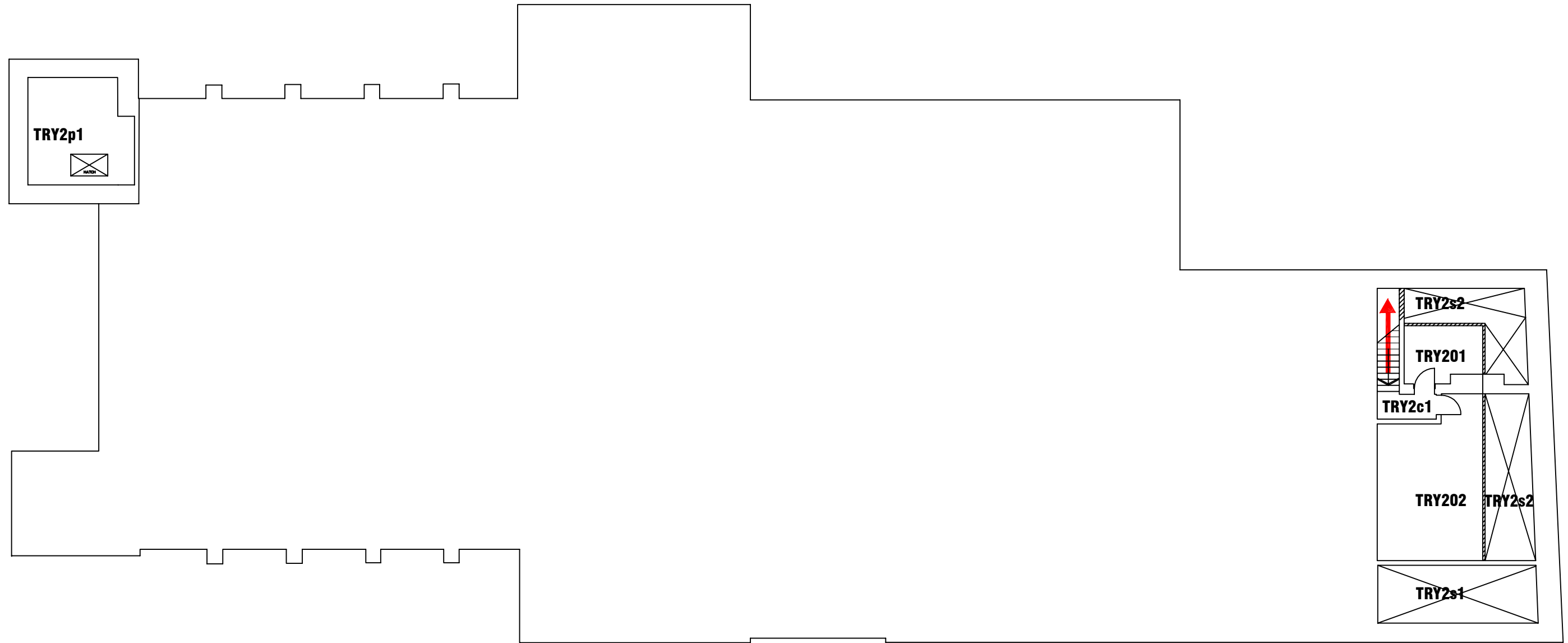

CAMPUS SERVICES
 4 North Street East
 Newcastle Upon Tyne
 NE1 8ST

Campus: CITY CENTRE
 Building: TRINITY BUILDING

Project: SECOND FLOOR
 AS EXISTING

Scale: Date: MAY 2014

NTS Drawn:

Issued:

Job Reference No:

Drawing No: Revision