

CAMPUS SERVICES
 4 North Street East
 Newcastle Upon Tyne
 NE1 8ST

Campus: CITY CENTRE
 Building: LOVAINE HALLS A

Project: GROUND FLOOR
 AS EXISTING

Scale:	Date: MAY 2014
NTS	Drawn:
	Issued:

Job Reference No:

Drawing No:	Revision
-------------	----------

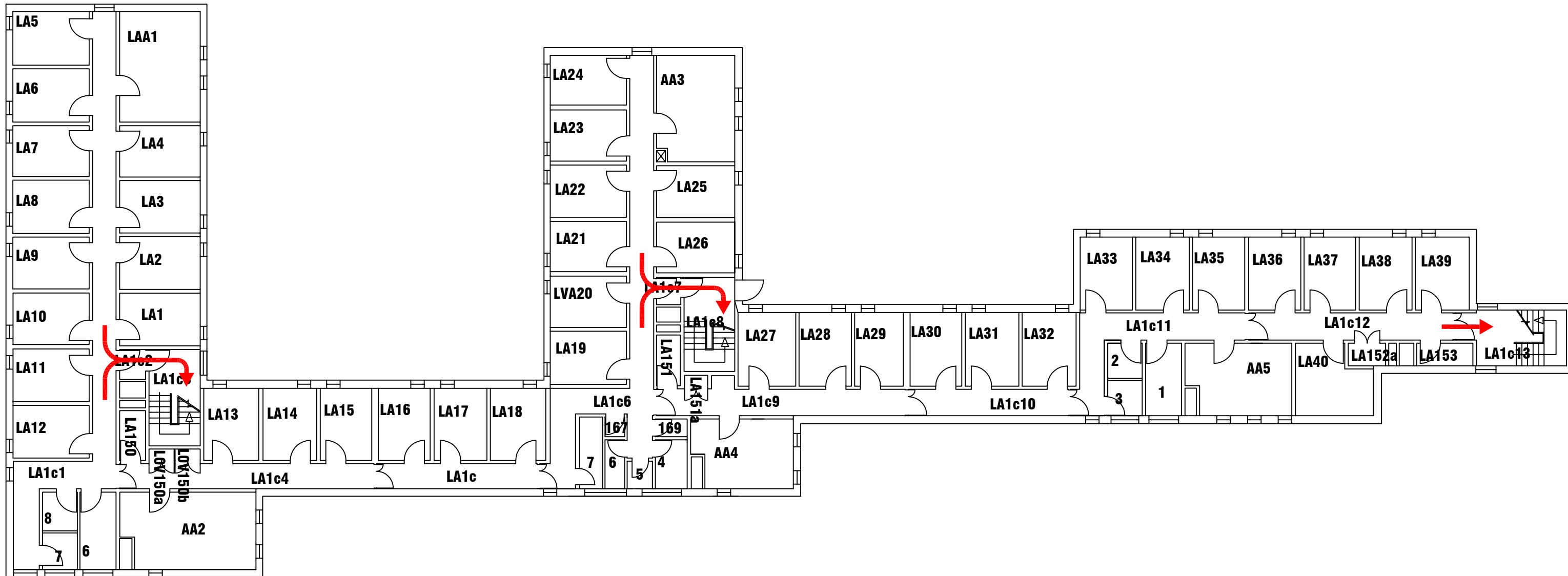

CAMPUS SERVICES
 4 North Street East
 Newcastle Upon Tyne
 NE1 8ST

Campus: CITY CENTRE
 Building: LOVAINE HALLS A
 Project: FIRST FLOOR
 AS EXISTING

Scale:	Date: MAY 2014
NTS	Drawn:
	Issued:

Job Reference No:

Drawing No:	Revision
-------------	----------

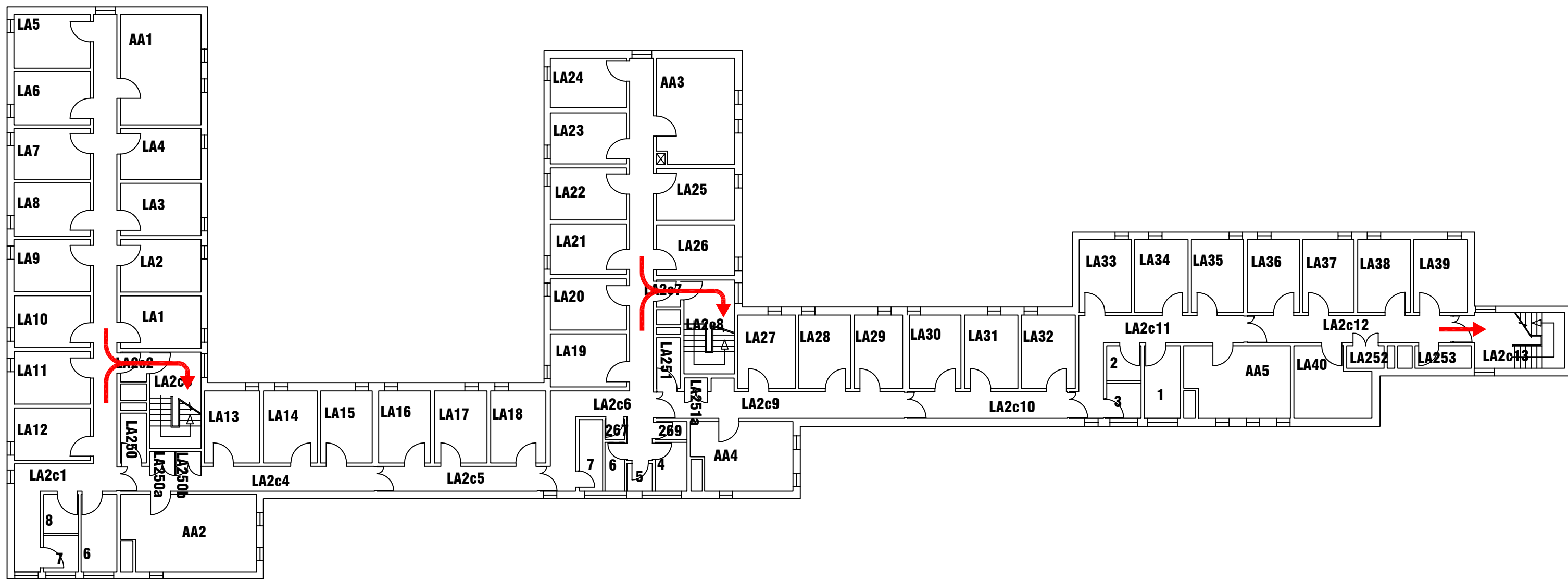

CAMPUS SERVICES
 4 North Street East
 Newcastle Upon Tyne
 NE1 8ST

Campus: CITY CENTRE
 Building: LOVAINE HALLS A
 Project: SECOND FLOOR
 AS EXISTING

Scale:	Date: MAY 2014
NTS	Drawn:
	Issued:

Job Reference No:

Drawing No:	Revision
-------------	----------

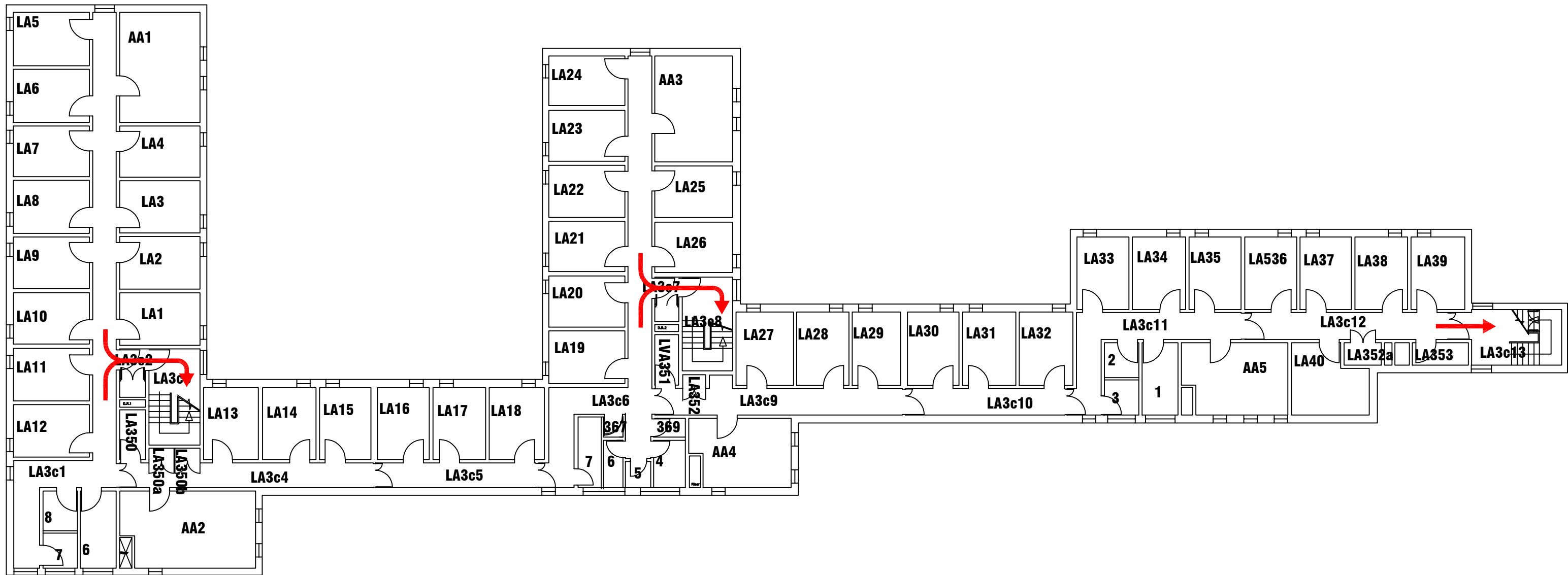

CAMPUS SERVICES
 4 North Street East
 Newcastle Upon Tyne
 NE1 8ST

Campus: CITY CENTRE Building: LOVAINE HALLS A	Scale:	Date: MAY 2014
	NTS	Drawn:
Project: THIRD FLOOR AS EXISTING	Issued:	
	Job Reference No:	
Drawing No:	Revision	