





FIRE EQUIPMENT

⊙ FIRE ALARM CALL POINT/BREAK GLASS

FIRE EXTINGUISHERS

-  WATER EXTINGUISHER
-  CARBON DIOXIDE EXTINGUISHER
-  FOAM EXTINGUISHER
-  POWDER EXTINGUISHER
-  FIRE BLANKET



Campus: COACH LANE  
 Building: MAIN BUILDING BLOCK D  
 Project: GROUND FLOOR

Scale: NTS	Date: JUNE 2017
	Drawn:
	Issued:

Job Reference No:	
Drawing No:	Revision

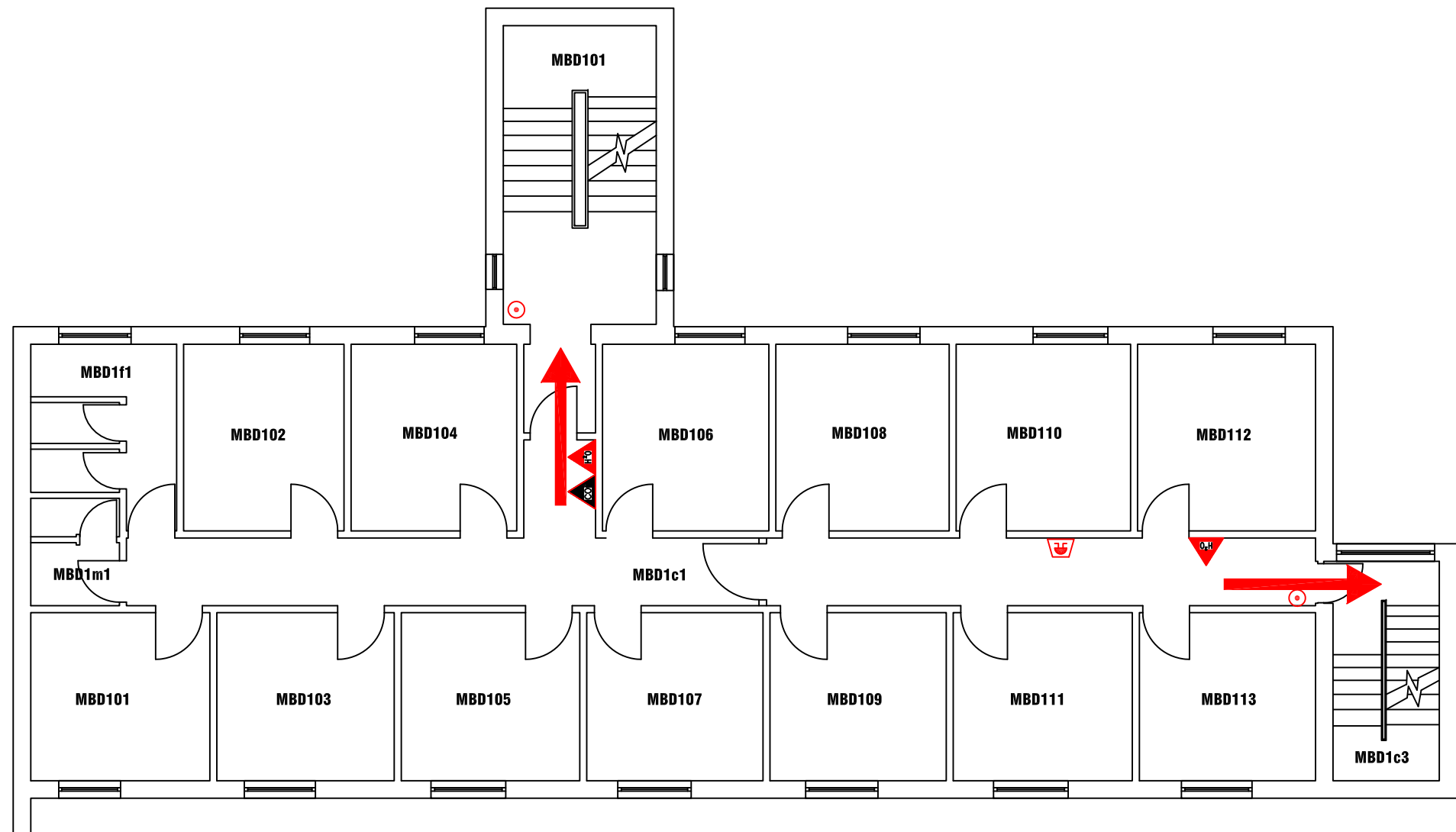

**FIRE EQUIPMENT**

⊙ FIRE ALARM CALL POINT/BREAK GLASS

**FIRE EXTINGUISHERS**

▲ WATER EXTINGUISHER

▲ CARBON DIOXIDE EXTINGUISHER

▲ FOAM EXTINGUISHER

▲ POWDER EXTINGUISHER

▲ FIRE BLANKET



Campus: COACH LANE  
Building: MAIN BUILDING BLOCK D  
Project: FIRST FLOOR

Scale: NTS	Date: JUNE 2017
	Drawn:
	Issued:

Job Reference No:	
Drawing No:	Revision

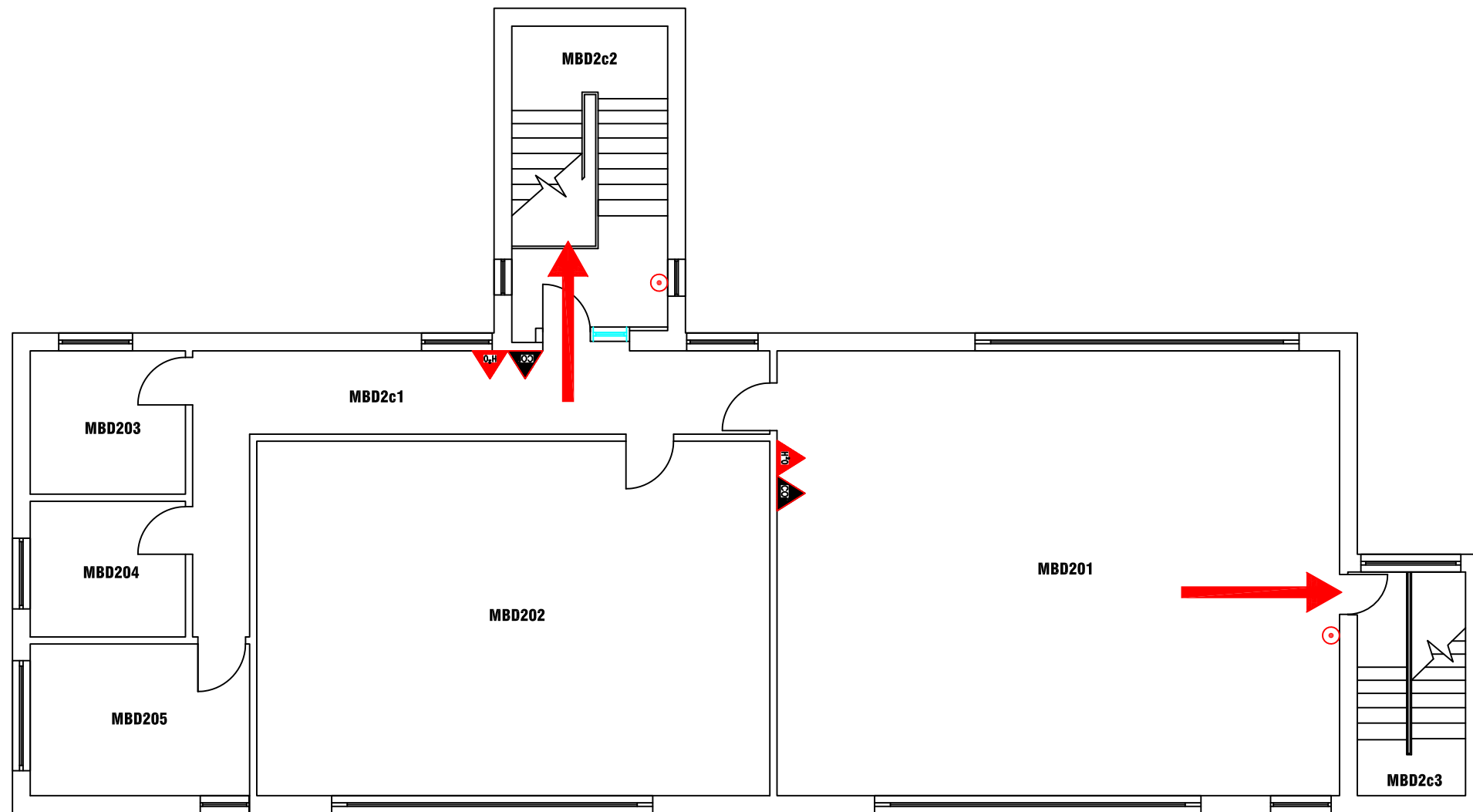

FIRE EQUIPMENT

⊙ FIRE ALARM CALL POINT/BREAK GLASS

FIRE EXTINGUISHERS

▲<sub>W</sub> WATER EXTINGUISHER

▲<sub>CO2</sub> CARBON DIOXIDE EXTINGUISHER

▲<sub>F</sub> FOAM EXTINGUISHER

▲<sub>P</sub> POWDER EXTINGUISHER

▲<sub>B</sub> FIRE BLANKET



**Campus Services**

Pandon Building  
Camden Street  
Newcastle Upon Tyne  
NE1 8ST

Campus: COACH LANE  
Building: MAIN BUILDING BLOCK D  
Project: SECOND FLOOR

Scale: NTS Date: JUNE 2017

Drawn:

Issued:

Job Reference No:

Drawing No:

Revision