

FIRE EQUIPMENT

○ FIRE ALARM CALL POINT/BREAK GLASS

FIRE EXTINGUISHERS

▲ WATER EXTINGUISHER

▲ CARBON DIOXIDE EXTINGUISHER

▲ FOAM EXTINGUISHER

▲ POWDER EXTINGUISHER

▲ FIRE BLANKET

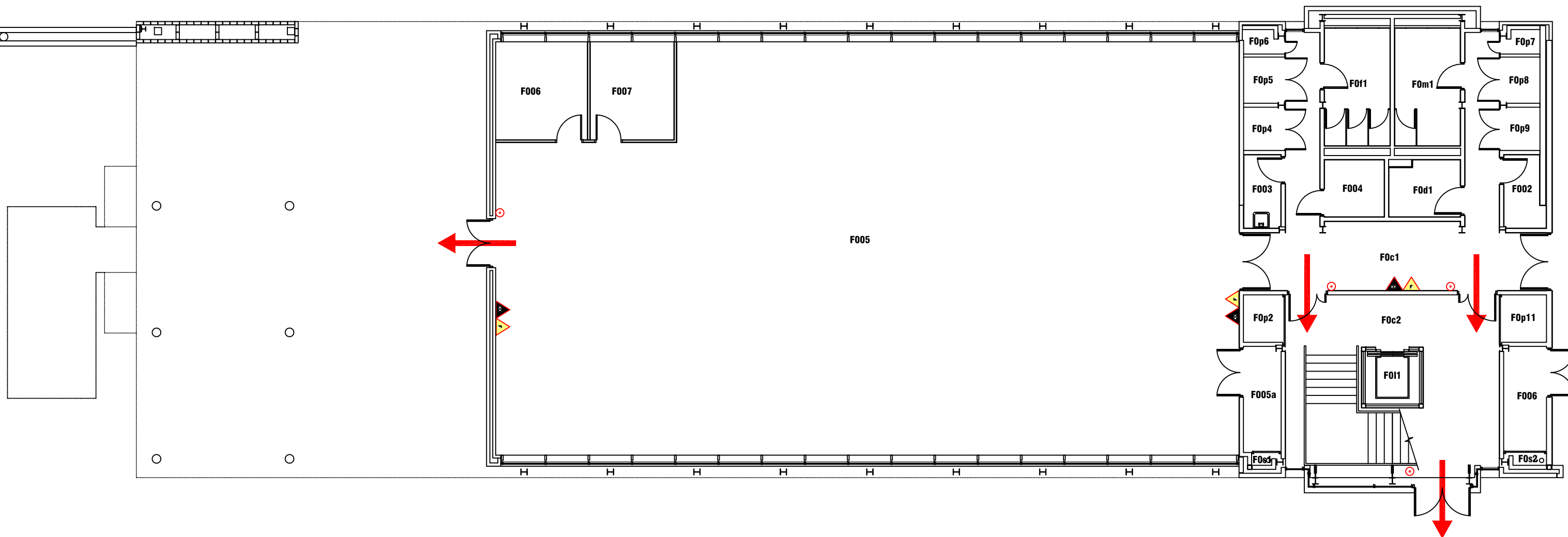

Campus: COACH LANE
 Building: MAIN BUILDING BLOCK F
 Project: GROUND FLOOR





Scale:	Date: MAR 2017
NTS	Drawn:
	Issued:

Job Reference No:	
Drawing No:	Revision





FIRE EQUIPMENT

○ FIRE ALARM CALL POINT/BREAK GLASS

FIRE EXTINGUISHERS

-  WATER EXTINGUISHER
-  CARBON DIOXIDE EXTINGUISHER
-  FOAM EXTINGUISHER
-  POWDER EXTINGUISHER
-  FIRE BLANKET

FIRE REFUGE

-  REFUGE AREA
-  REFUGE AREA WITH EVACUATION CHAIR
-  EVACUATION CHAIR
-  CALL ASSISTANCE POINT

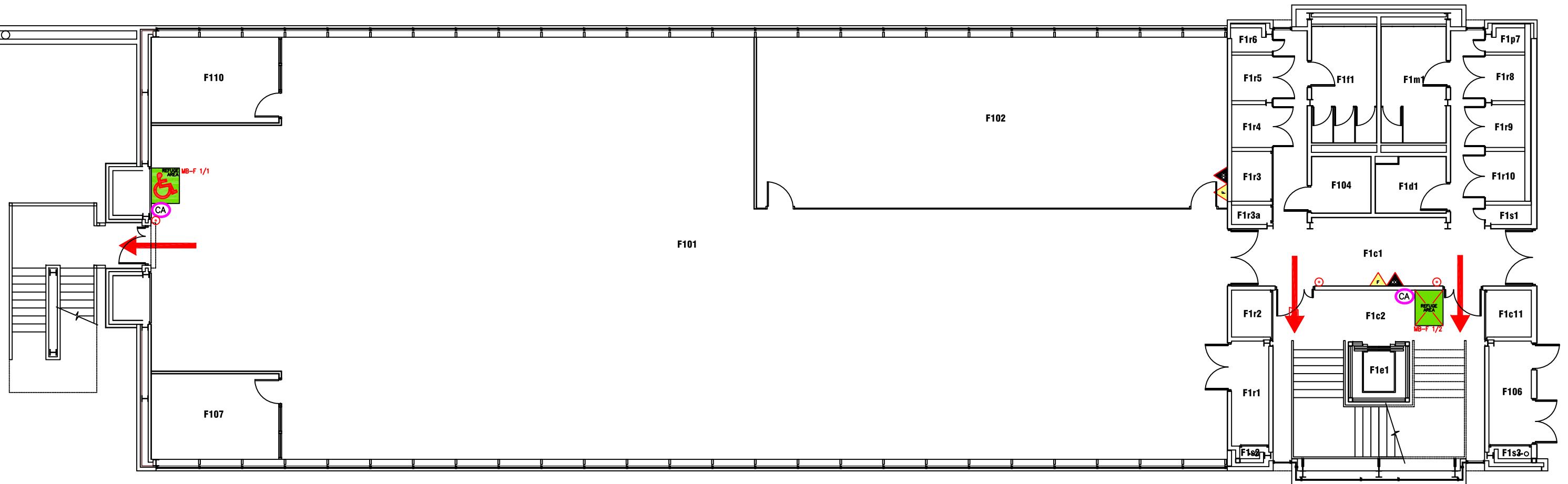

Campus Services

Pandon Building
Camden Street
Newcastle Upon Tyne
NE1 8ST

Campus: COACH LANE
Building: MAIN BUILDING BLOCK F
Project: FIRST FLOOR

Scale: NTS	Date: MAR 2017
	Drawn:
	Issued:

Job Reference No:

Drawing No:	Revision
-------------	----------

FIRE EQUIPMENT

○ FIRE ALARM CALL POINT/BREAK GLASS

FIRE EXTINGUISHERS

▲ WATER EXTINGUISHER

▲ CARBON DIOXIDE EXTINGUISHER

▲ FOAM EXTINGUISHER

▲ POWDER EXTINGUISHER

▲ FIRE BLANKET

FIRE REFUGE

REFUGE AREA

REFUGE AREA WITH EVACUATION CHAIR

EVACUATION CHAIR

CA CALL ASSISTANCE POINT

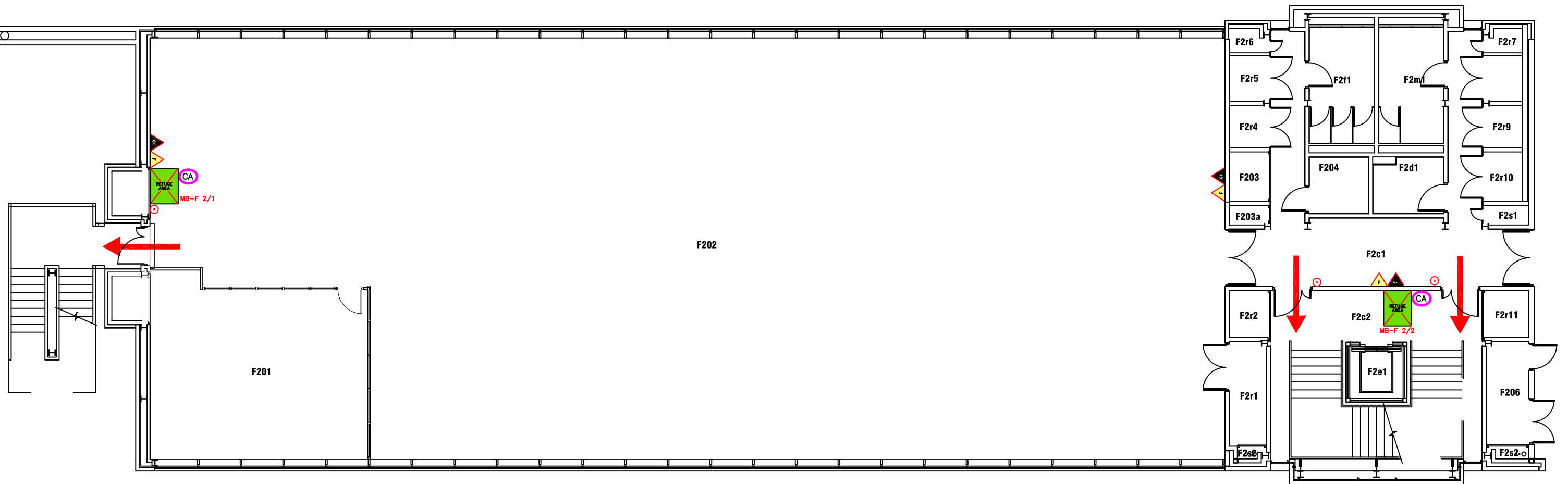

Campus Services

Pandon Building
Camden Street
Newcastle Upon Tyne
NE1 8ST

Campus: COACH LANE
Building: MAIN BUILDING BLOCK F
Project: SECOND FLOOR

Scale:	Date: MAR 2017
NTS	Drawn:
	Issued:

Job Reference No:

Drawing No:	Revision
-------------	----------

FIRE EQUIPMENT

⊙ FIRE ALARM CALL POINT/BREAK GLASS

FIRE EXTINGUISHERS

▲ WATER EXTINGUISHER

▲ CARBON DIOXIDE EXTINGUISHER

▲ FOAM EXTINGUISHER

▲ POWDER EXTINGUISHER

▲ FIRE BLANKET

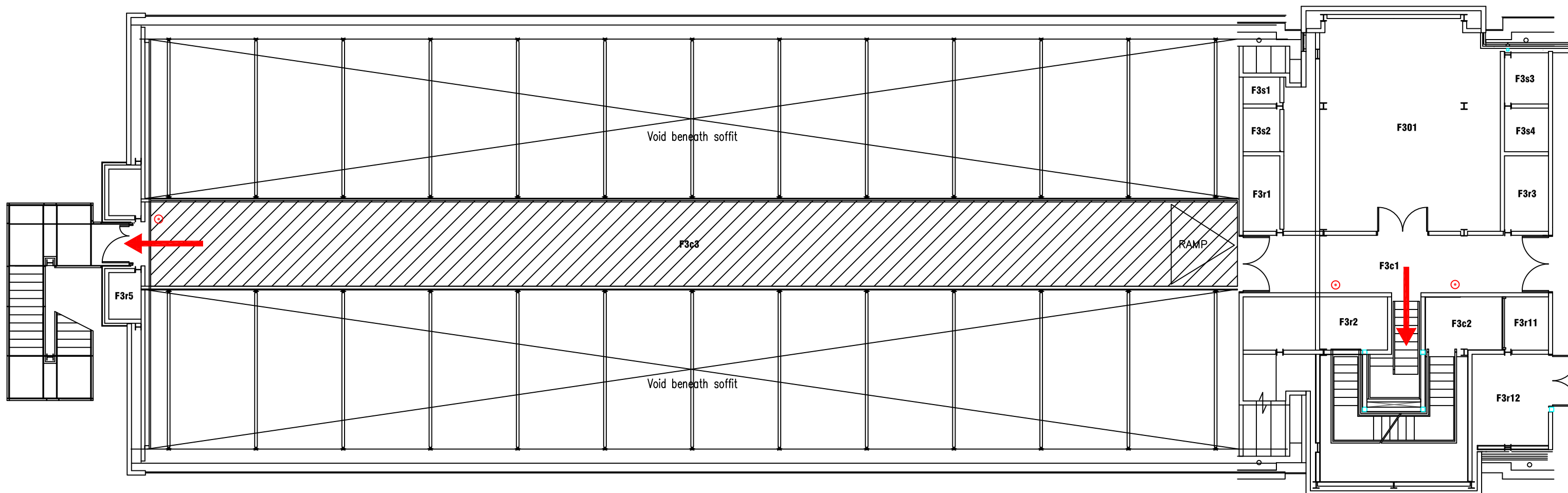

Campus Services

Pandon Building
Camden Street
Newcastle Upon Tyne
NE1 8ST

Campus: COACH LANE
Building: MAIN BUILDING BLOCK F
Project: THIRD FLOOR

Scale: NTS Date: FEB 2016

Drawn:

Issued:

Job Reference No:

Drawing No:

Revision

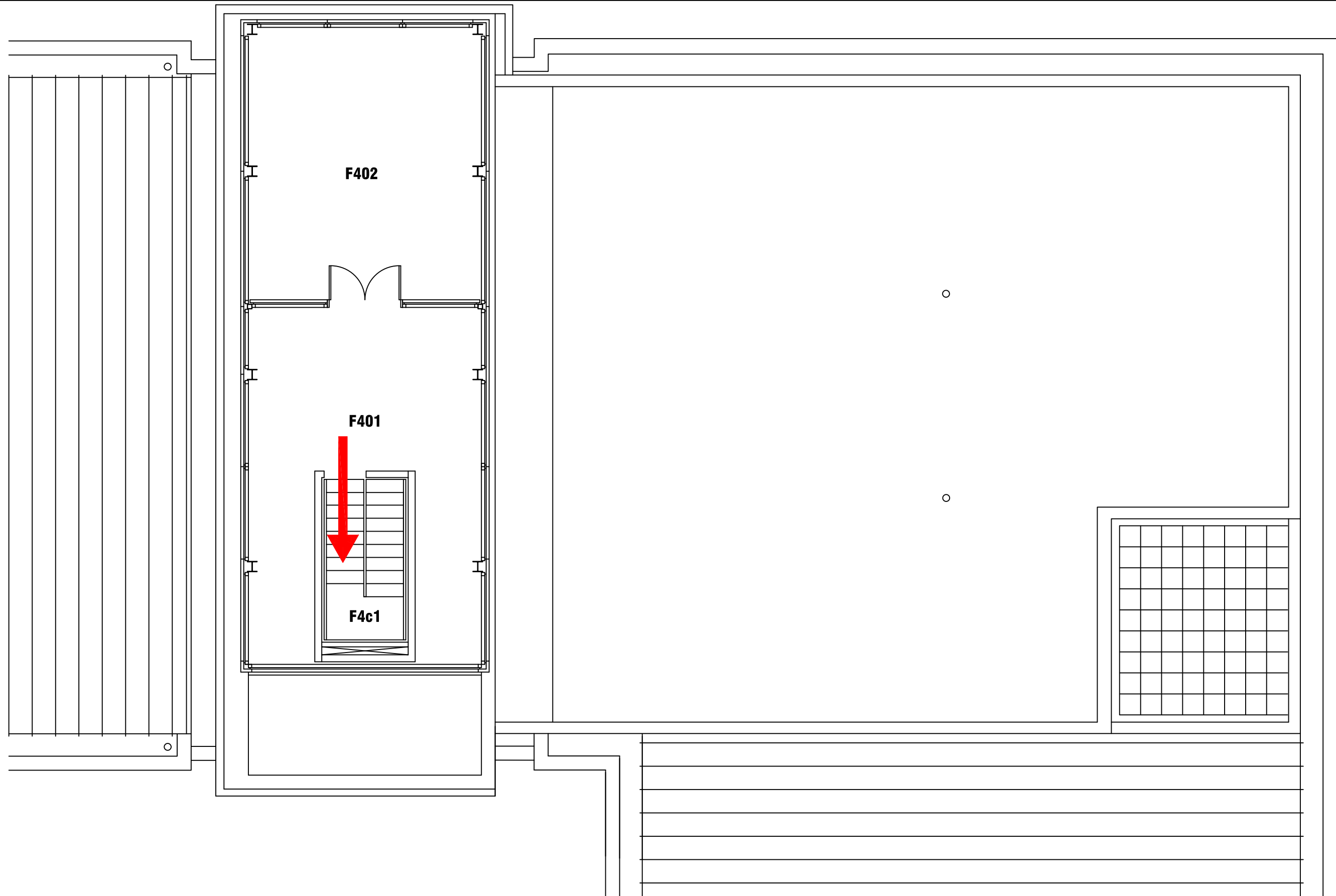

Campus Services

Pandon Building
 Camden Street
 Newcastle Upon Tyne
 NE1 8ST

Campus: COACH LANE
 Building: MAIN BUILDING BLOCK F
 Project: FOURTH FLOOR

Scale: Date: MAY 2014

NTS Drawn:

Issued:

Job Reference No:

Drawing No: Revision