

- FIRE EQUIPMENT**
- FIRE ALARM CALL POINT/BREAK GLASS
- FIRE EXTINGUISHERS**
- ▲ WATER EXTINGUISHER
 - ▲ CARBON DIOXIDE EXTINGUISHER
 - ▲ FOAM EXTINGUISHER
 - ▲ POWDER EXTINGUISHER
 - ▲ FIRE BLANKET

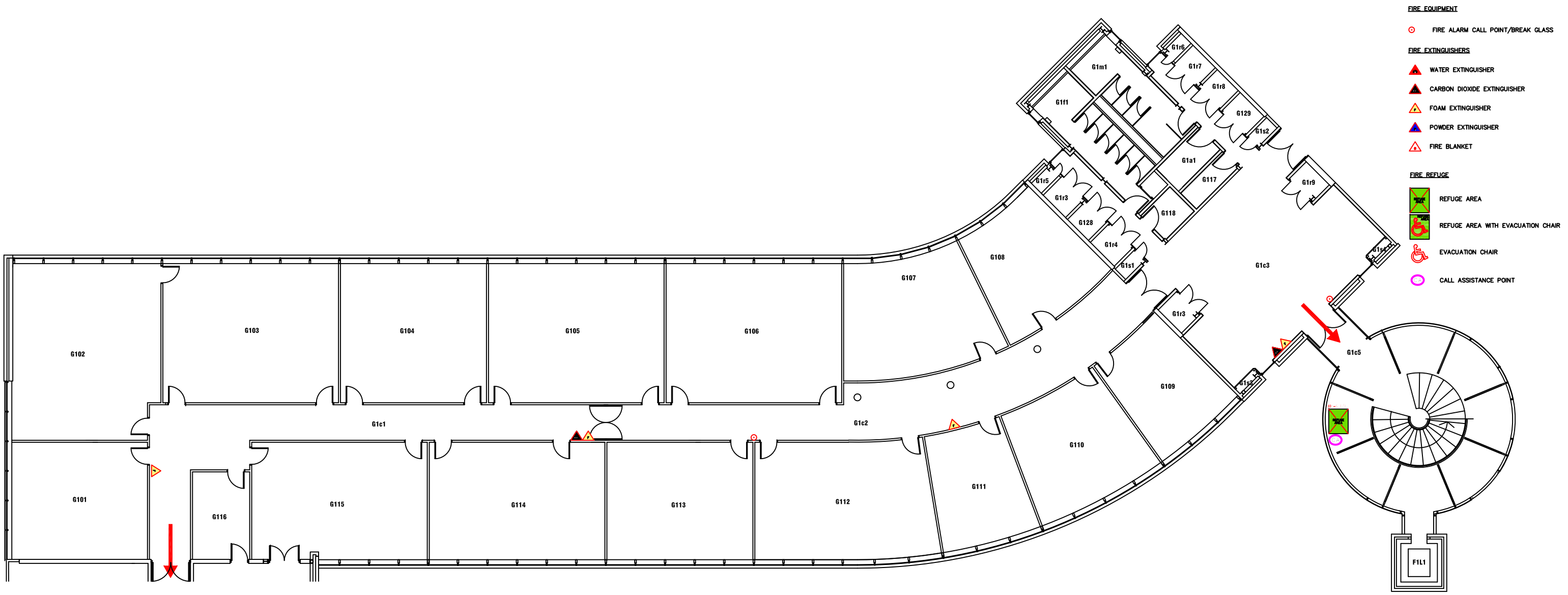

Campus: COACH LANE
 Building: MAIN BUILDING BLOCK G
 Project: GROUND FLOOR

Scale:	Date: MAR 2017
NTS	Drawn:
	Issued:
Job Reference No:	
Drawing No:	Revision



Campus: COACH LANE
Building: MAIN BUILDING BLOCK G
Project: FIRST FLOOR

Scale:	Date: JUNE 2017
NTS	Drawn:
	Issued:
Job Reference No:	
Drawing No:	Revision:

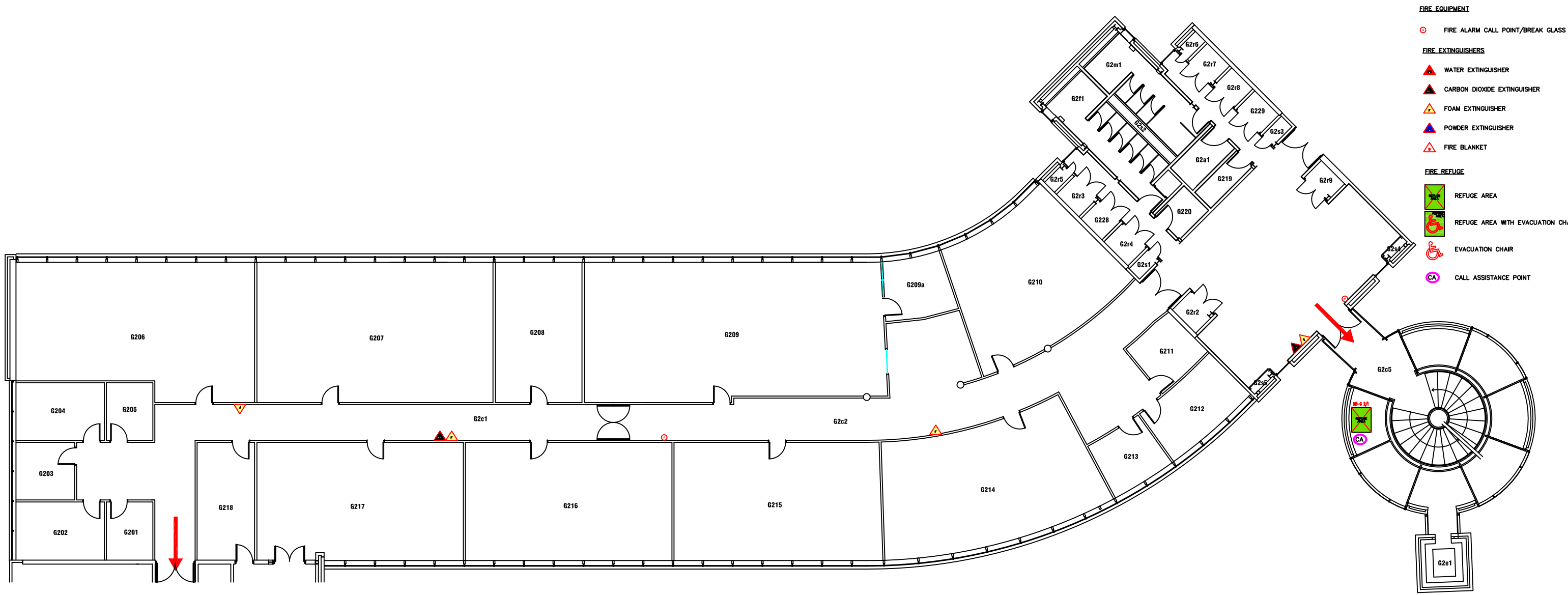

- FIRE EQUIPMENT**
- FIRE ALARM CALL POINT/BREAK GLASS
- FIRE EXTINGUISHERS**
- ▲ WATER EXTINGUISHER
 - ▲ CARBON DIOXIDE EXTINGUISHER
 - ▲ FOAM EXTINGUISHER
 - ▲ POWDER EXTINGUISHER
 - ▲ FIRE BLANKET
- FIRE REFUGE**
- REFUGE AREA
 - REFUGE AREA WITH EVACUATION CHAIR
 - ♿ EVACUATION CHAIR
 - CA CALL ASSISTANCE POINT



Campus: COACH LANE
 Building: MAIN BUILDING BLOCK G
 Project: SECOND FLOOR

Scale:	Date: JUNE 2017
NTS	Drawn:
	Issued:

Job Reference No:	
Drawing No:	Revision

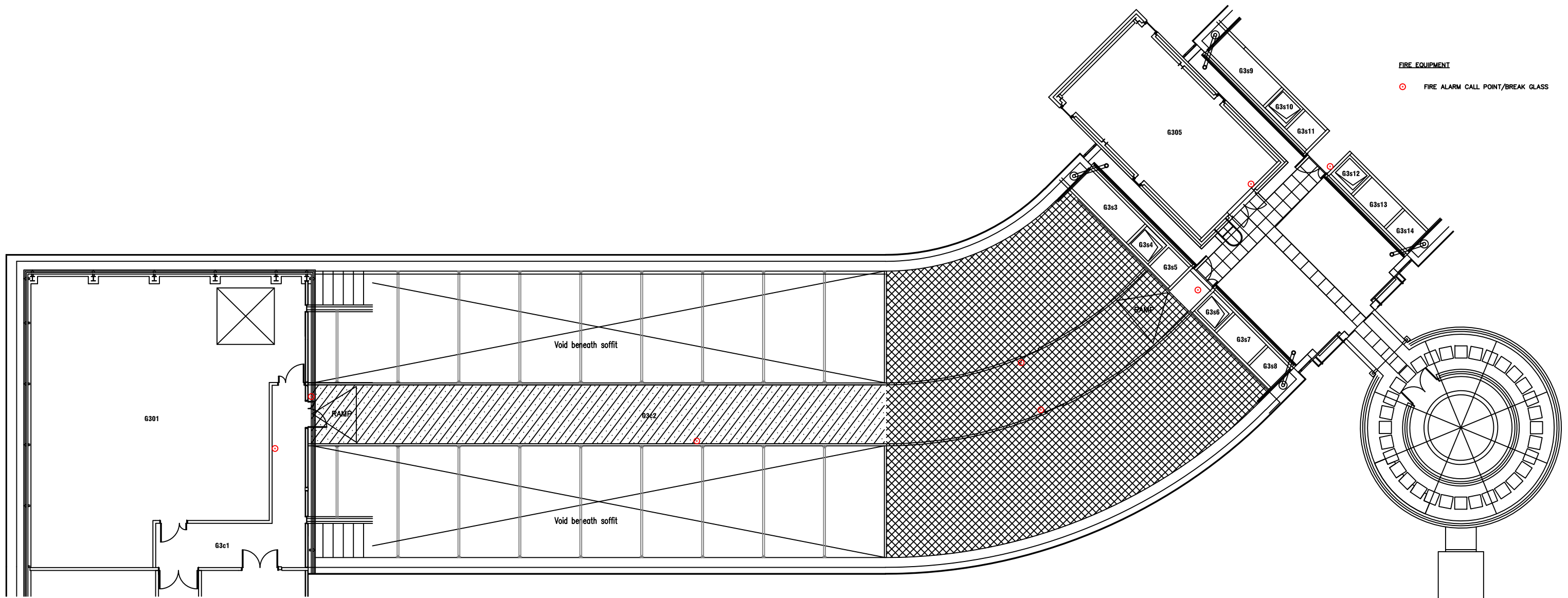

Campus Services

Pandon Building
Camden Street
Newcastle Upon Tyne
NE1 8ST

Campus: COACH LANE EAST
Building: NEW BUILDING BLOCK G
Project: THIRD FLOOR / ROOF

Scale:	Date: FEB 2016
NTS	Drawn:
	Issued:

Job Reference No:

Drawing No:	Revision A
-------------	---------------