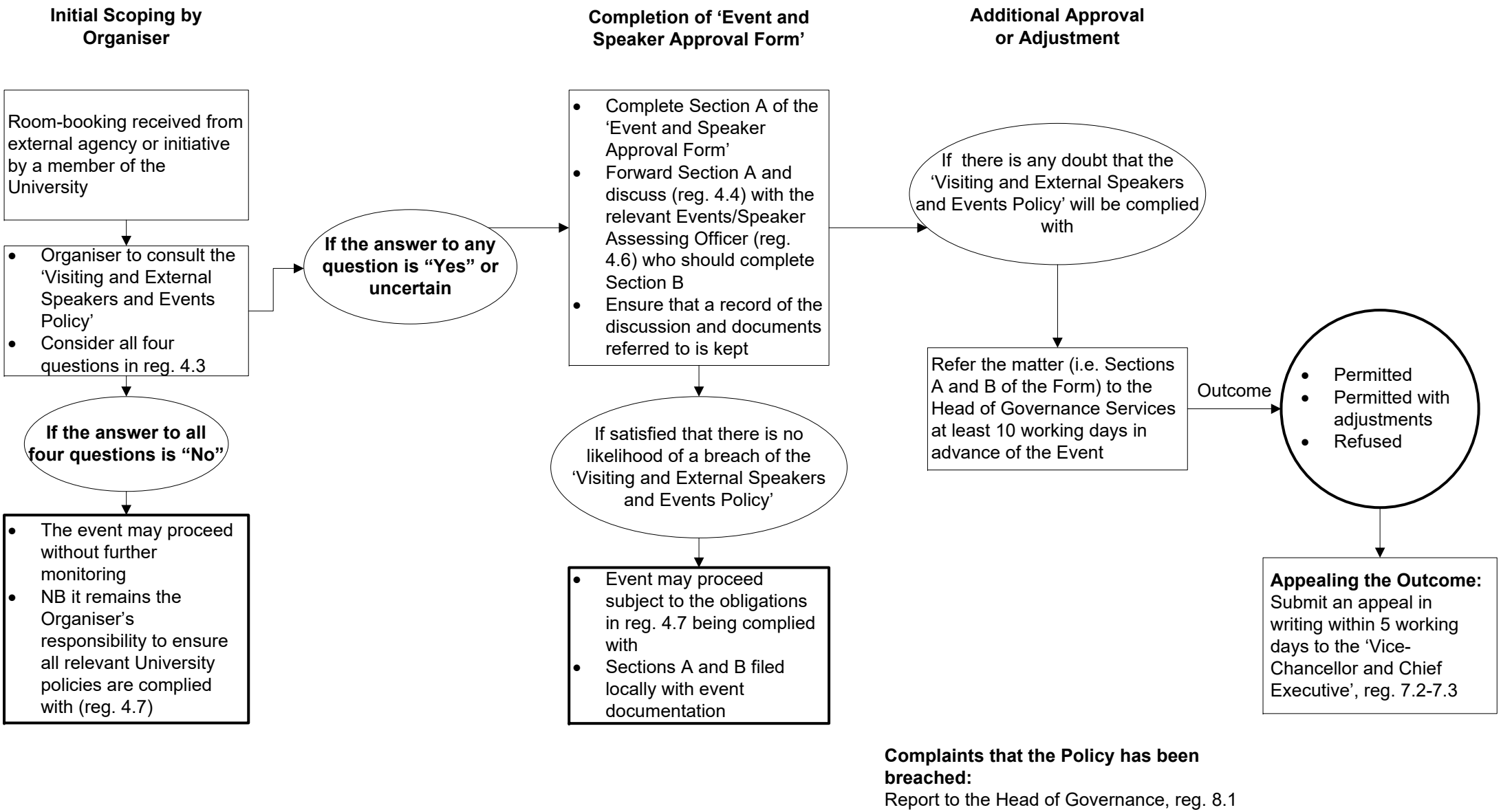Visiting and External Speakers and Events Policy 2016